GREGO 10/9/2024 10:42:01 AM

ACTUAL HOUSE MAY VARY FROM ELEVATION—ACCESS TO GRADE ON-SITE BY OTHERS

BUILDER	PBS CAPE	CUSTOMER	NORTHAMPTON III
CITY	CITY	COUNTY	COUNTY
		STATE	STATE
WIND SPEED	??? MPH VULT	SNOW LOAD	?????
		SQ. FT.	1712
ORDER NO.	SERIAL NO.	FILE NO.	
ORDER #	SERIAL #	NORTHAMPTON III RENDERED	

2864-CAPE
FRONT ELEVATION

Professional Building Systems
200 Custom Ave.
Middleburg, PA 17842
(888) 553-1414
WWW.PBSMODULAR.COM

PROFESSIONAL BUILDING SYSTEMS, INC.

MBSP MODULAR BUILDING SYSTEMS OF PA

DATE:	DRAWN BY:	STATUS:
00/00/00	INIT	STAT

PAGE: 2.1

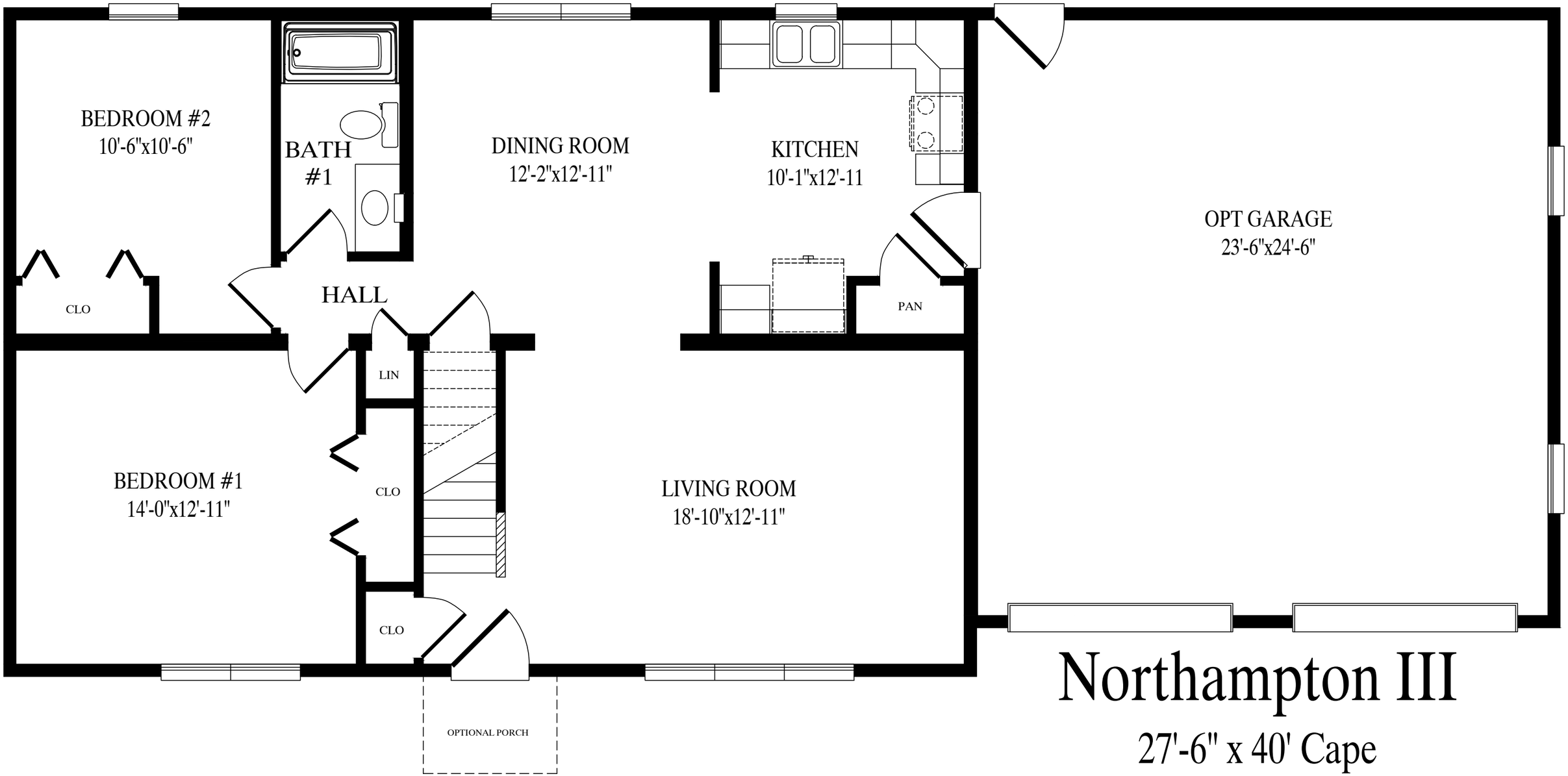

Northampton III

27'-6" x 40' Cape

1100 sq. ft. first floor

1712 sq. ft. w/garage option

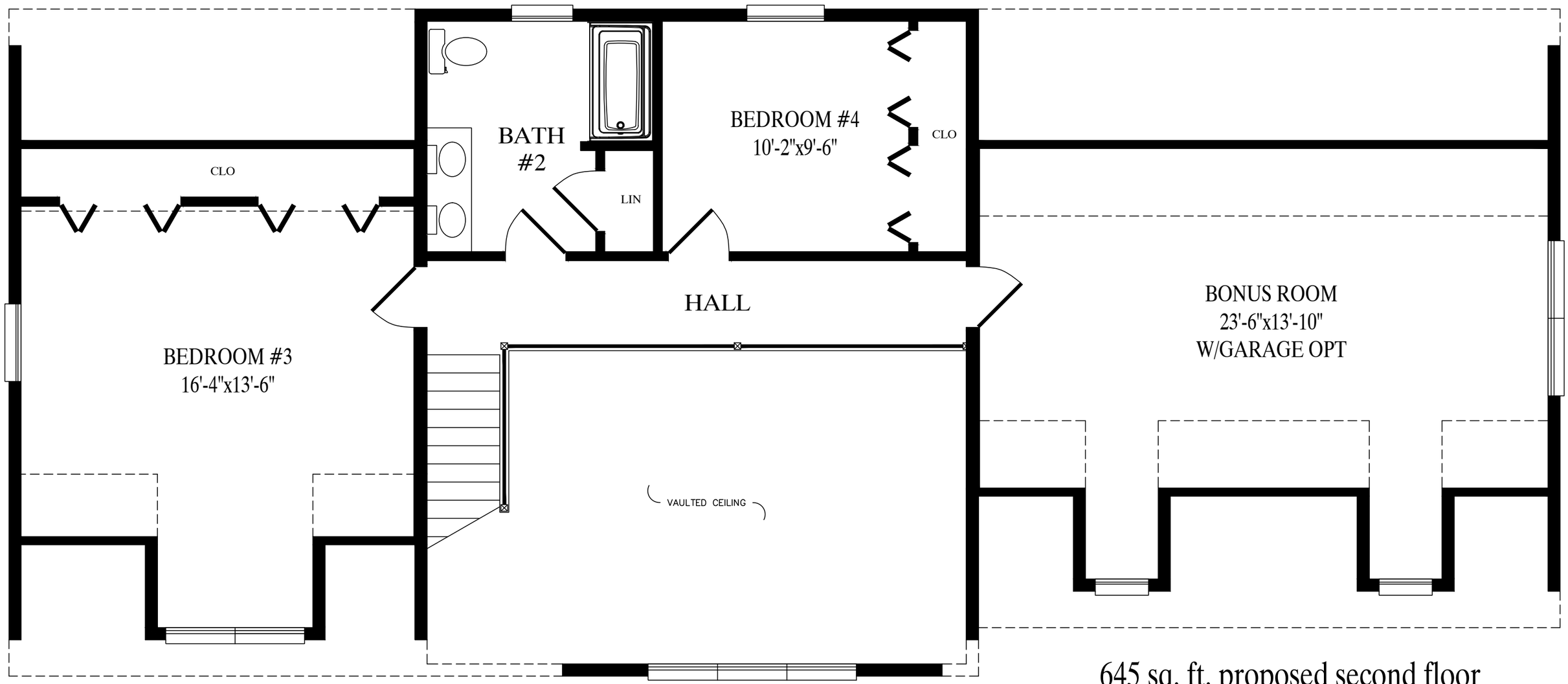

645 sq. ft. proposed second floor
995 sq. ft. w/garage option